CATALOGUE OF ARTISTS' WORK

1. Aglae Bassens ‘At Sea’(2009) Oil on canvas, 40x30.5cm

2, Aidan Doherty ‘Doni Lads’ (2009) Oil on Linen 35x30cm

3. Alanna Lawley ’Reasonable Doubt’ (2008) Digital Print on Aluminium 36x36cm

4. Alanna Lawley ‘Shadowed Reality’ (2009) Digital print on Dibond 130x104cm

5. Atsuhide Ito ‘After the Flood’ Oil on linen, 61x76cm

6 Ben Deakin "Inbetweeners" (2007) Oil on Canvas 160 x 240cm

7. Cathy Lomax ‘The Inevitable End of a Love Goddess (Jayne 4)’ (2008) oil on canvas paper, 28.5 x 36 cm (unframed)

8. Andrew Griffiths ‘One is closer to God in a Garden’ (2007) Oil on linen, 182.9 x 243.8cm.

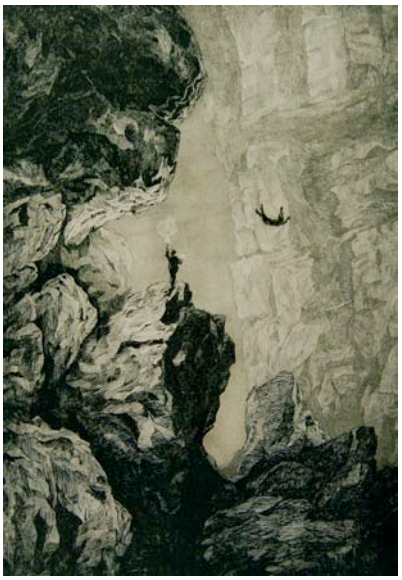

9. Dolores DeSade ‘'Hence arises a digression' (2009) Etching (edition of 20) 62cmx45cm

10. Eleanor Moreton ‘Bavarian Man’ (2009) Oil on canvas, 24x18cm
11. Eleanor Moreton ‘Ruthenian 1913’ (2009) Oil on canvas 24x18cm

12. Erik Parra ‘Tasting’ (2009) Collage on paper 31.1x34.3cm (unframed)

13.Fiona MacDonald – ‘Cumulissa’ (2009), Oil and acrylic on canvas, 178cm x 129cm.

14. Freya Douglas-Morris ‘Lido’, oil on board, 120 x 120 cm

15. Guy Shoham ‘Chest (Diptych)’ (2009) Oil on canvas, 30 x 100cm (each canvas)

16. Hayley Lock ‘Gimps pet’(2009), Digitally manipulated print on Fabriano, sequins, glitter 24 x 18 x1.3cm

17. Hayley Lock ‘Wimp’s Bitch’, Digitally manipulated print on fabriano,, sequins, glitter 24 x 18 x 1.3cm

18. Henny Acloque ‘St. Paula’ (2009), Mixed media on canvas, 20 x 25.5cm.

19. Iain Andrews ‘The Hunting of Titian’ Acrylic on Canvas, 51 x 76 cm

20. Ilona Kiss ‘Summer 76’, Oil on canvas, 45x35cm

21. Laura Zilionyte ‘Everything Quites’ (2009), Oil on Board, 23x30cm

22. Louisa Chambers ‘Helmet City’ (2009), Acrylic and oil on canvas, 25 x 30cm

23. Lucy Conochie ‘Untitled’ (2008), Oil on board, 41 x 57 cm.

24. Noa Charuvi Untitled- tent, (2008), Oil on canvas, 30.5 x 38.1 cm

25. Noa Charuvi ‘Untitled’, (2008), Acrylic on canvas, 30.5 x 38.1 cm

26. Paul Merrick ‘Untitled (Grey fold)’ (2009) Metal Primer on Stainless Steel, 68cm x 70cm x 10cm

27. Robin Dixon ‘Transmitter’ (2008), oil on canvas, 56 x 66cm

28. Tamara Dubnyckyj ‘Pools’ (2009), Oil on board, 60 x 90cm

29. Thomas Owen ‘Glow Worm’ (2009), Oil on canvas, 140 x 170cm

30.Tim Bailey ‘The Debutante’ Oil on canvas 40.5 x 30.5 cm

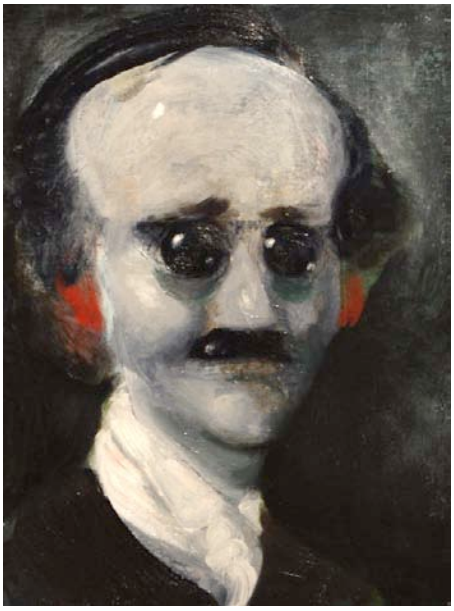

31. Tim Bailey ‘ The agent’ Oil on canvas 40.5 x 30.5 cm

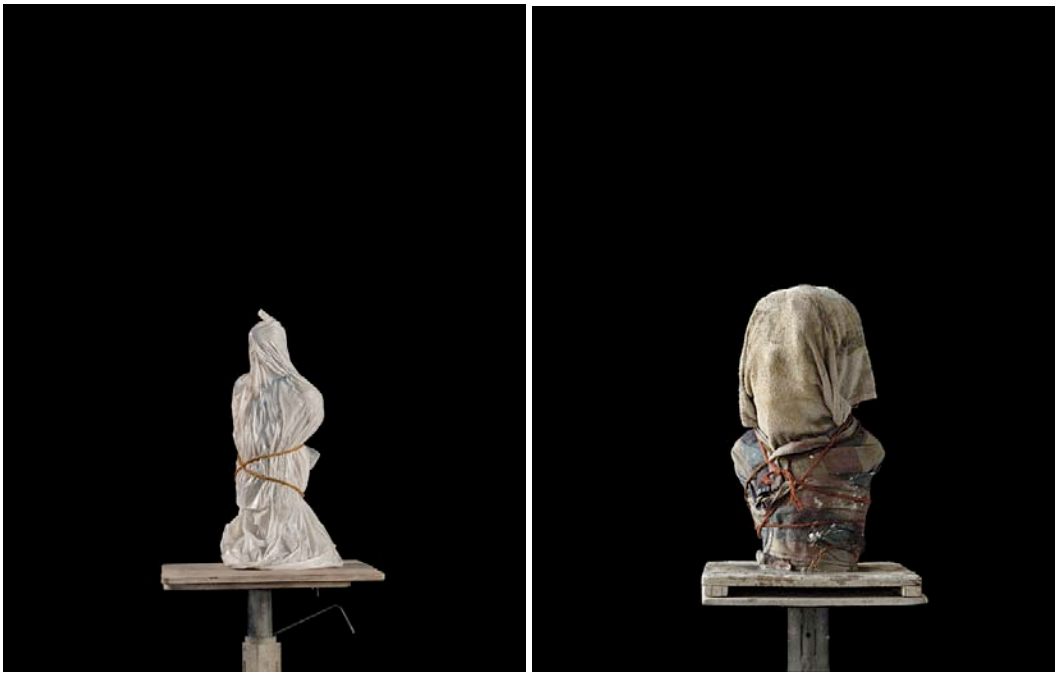

32. Aidan McNeill ‘Maria’ Chromira print, mounted on Dibond(edition of 5), 61 x 76.2cm
33. Aidan McNeill ‘Elizabeth’, 26” x 30” Chromira print mounted on Dibond (edition of 5), 66x76cm

34. Alastair Levy 'Bucket tree', (2009) edition of 10, archival inkjet print, 36 cm x 27 cm.

35. Alice Evans ‘Unititled-Beach’ (2008), A2 duratrans on lightbox, 59 x 42 cm

36.Anja Schaffner ‘Jonny, London‘ (2008), C-Type Print, 80 x 80cm.

37.Anna Larkin ‘Protectorate’(2009) 21 x 28 cm, ink and inkjet print on paper

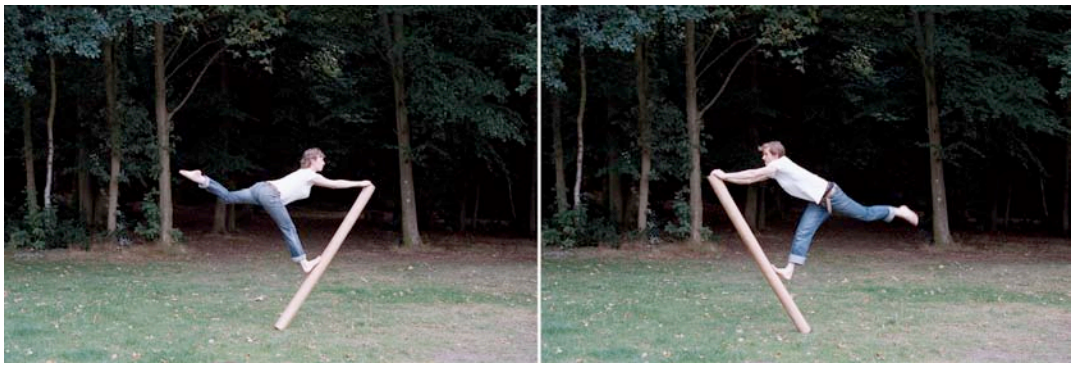

38.Anthony Schrag & Alice Finbow ‘Arabesque’ (2008), C type prints, 40.64cm x 30.48 Edition of 10

39. Carole Suety ‘Globe de mariée-2’, digital c-type colour print, 41.5 x 52.1 cm

40. Dominic Hawgood, taken from the series ‘The Beginning’ (2008) Lambda Digital C-Type mounted on Aluminum, Edition of 10, 61 x 48.8cm

41. Ellen Nolan ‘Olivia & Ottilie’ (2009) from the series 'One at a Time', C-type print, mounted on Diasec with aluminium back, 50 x 61cm

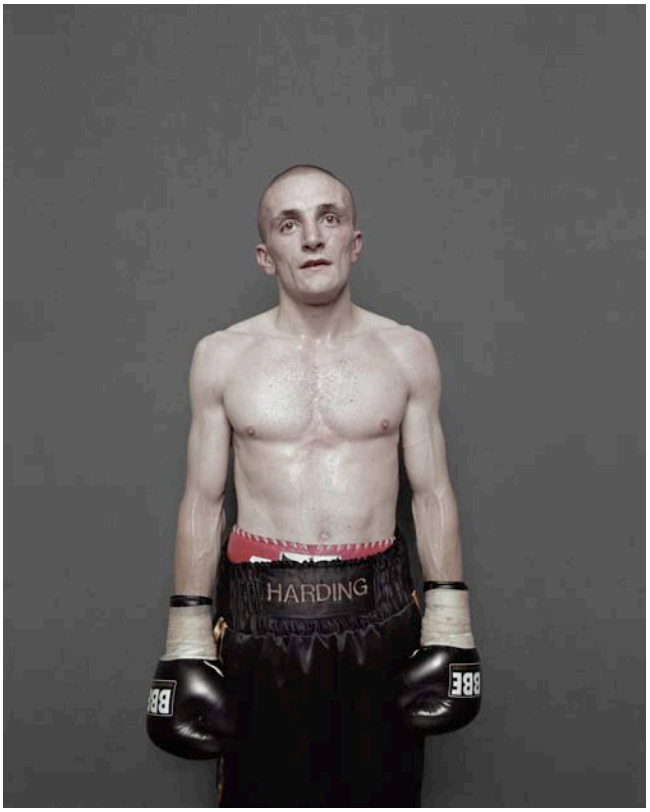

42. James Tye ‘Harding’ (2007) from the series ‘Still Standing’,
Lambda C-Type, mounted on Diasec, 62 x 77 cm, edition of 10

43. Liz Hingley 'Minba Chair' Pakistani mosque (Jan 2009) from series ‘Under Gods’ stories from Soho Road
digital photograph, edition of 7, 30.5 x 22.2cm

44. Marko Dutka ‘Daphne – Portrait of Genius-1567’, Archive Photographic Print, 103 x 79cm

45. Michelle Sank ‘Kinsiniera Girl’ from The Adorned series (2009) C-Type print, 66 x 76.2cm

46. Oiko Petersen ‘Ola’ from the series "Downtown Collection" (2009), Digital C-Type (mounted on Dibond with sub-frame) Edition of 8, 76 x 114 cm

47.Georgina McNamara ‘Bay’ (2008) C-type print, 66 x 51cm

48.Regine Petersen, “Untitled” from the series “Diary”, (2009), Digital C-Type 32.6 x 31.2 cm

49.Arnaud Moinet ‘Untitled # 02/18 - Accident series’ (2007) Photograph mounted on aluminium 80x60 cm

50. Charlie Coffey,‘Tumbleweed’ (2009) Found wood, nails, screws, 50cm diameter

51.Lourival Cuquinha, ‘Jack Pound Financial Art Project’ (2008-2009) Bills of 5 and 10 pounds, red and white thread and flagpole of brass, 100cm x 170 cm

52. Georgina Sleap ‘Buoyancy’ (2009), water, air,balloon, lead, elastic, crochet cotton, acrylic bowl, steel, 66cm (width) x 66cm (depth) x 150cm (height)

53.Kala Newman ‘The Bear Triumph’, newspaper, board, and found objects, 34 x 15 x 15cm

54. Monica Ursina Jager ‘Half forgotton Dreams’ (2009) Glass engraving on cathode ray tube 30 x 40 x 50cm

55.Neil Hedger ‘Celebrity’ (2009) Pigmented wax, cardboard, tinfoil, wood, paint, mirror & glass, 180 x 60 x 100 cm

56. Fiona Cassidy
Original Installation based on image above
‘Hackney Chairs’(2009) dimensions variable

57.Sai Hua Kuan ‘Four Fans, Four Bottles’ Four fans and four bottles, 30 x 30 x 200cm

58. Barbora Rybarova – based on above image
‘Vindaqua’ –wood, plaster, chain, screws

59.Susie MacMurray ‘Oracle (Triptych) 2008’ 225cm x 225cm x 30cm, 15mm dia rubber dairy hose
Photocredit: Peter Hope

60.John Mclaren ‘'The Voice of Grandmother’, wood, metal, paint, leather, rubber, hose, dvd player, shoe lace, elastic bands, 270 x 145 x 130 cm

61.Garry Martin ‘Sink and Swim’, Fibreglass, resin, spraypaint Lifesize

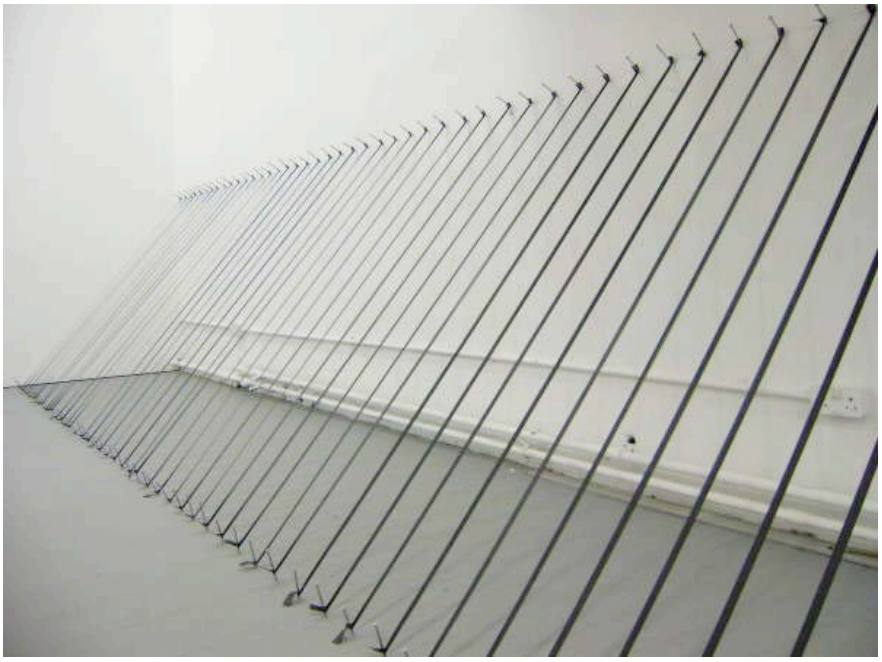

62.Lauren Kelly 'Strained Intensity', 100 x 100 cm, Latex Strips, 6inch nails

63.Claire Palfreyman 'Social Situation: Playing With Sharp Objects' (2009), Ceramic, found object, metal, oak, blown glass dome, 3 x 16cm (dm)

64. Claire Palfreyman 'Social Situation: The Making of Owl' (2009), Ceramic, found object, metal, oak, blown glass dome, 23 x 18cm (dm)